

SHEAR WALL SCHEDULE				
MARK	SHEATHING	NAIL SPAC'G STAPLE SPAC'G	BLOCK'G REQ'D	THICKNESS OF SILL/STUDS/ BLOCK'G #PANEL JOINTS
△	1/2" PLY, ONE SIDE, STUDS @ 24" O.C.	8d#4J2 1 1/2" 16ga.#4J2	NO	2x
△	1/2" PLY, ONE SIDE, STUDS @ 24" O.C.	8d#4J2 1 1/2" 16ga.#2J2	YES	2x
△	1/2" PLY, ONE SIDE, STUDS @ 24" O.C.	8d#3J2 ---	YES	3x
△	1/2" PLY, ONE SIDE, STUDS @ 24" O.C.	8d#2J2 ---	YES	3x
△	1/2" PLY, ONE SIDE, STUDS @ 24" O.C.	10d#2J2 ---	YES	3x
△	1/2" PLY, BOTH SIDES, STUDS @ 24" O.C.	10d#4J2 1 1/2" 16ga.#2J2	YES	3x
△	1/2" PLY, BOTH SIDES, STUDS @ 24" O.C.	10d#3J2 ---	YES	3x

NOTES:
 1. SEE FNDN. PLAN FOR HOLD-DOWN LOCATIONS.
 2. NAILING SPEC. "X" OR "XG" REFERS TO NAIL/STAPLE SIZE & SPACING @ PANEL EDGES (O.C.), FIELD (O.C.)
 3. NAILS TO BE COMMON OR GALVANIZED BOX. STAPLES TO BE GALVANIZED * 1/4" MIN. CROWN WIDTH.
 4. SHEATHING "BOTH SIDES" REFERS TO BOTH SIDES OF THE SAME 2x4 WALL STUDS (NOT BOTH SIDES OF 1" WALL)

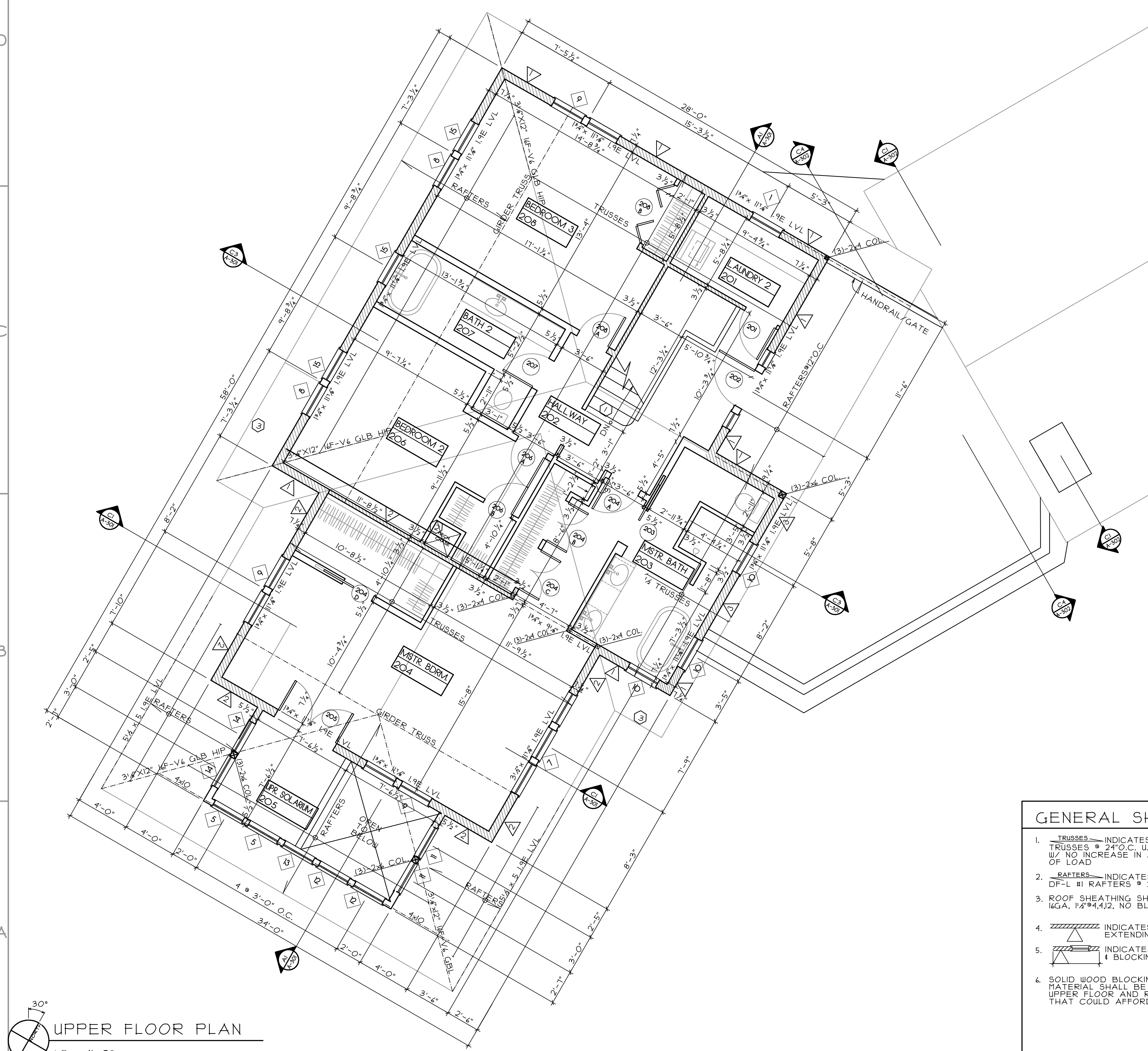

UPPER FLOOR PLAN
 1/4" = 1'-0"

GENERAL SHEET NOTES

- TRUSSES - INDICATES DIRECTION AND EXTENT OF 3/2 PRE-FAB TRUSSES @ 24" O.C. U.N.O. ENGINEER FOR 100 LB. SNOW LOAD W/ NO INCREASE IN ALLOWABLE STRESS FOR DURATION OF LOAD
- RAFTERS - INDICATES DIRECTION AND EXTENT OF 2x10 R.S. DF-L #1 RAFTERS @ 24" O.C. U.N.O.
- ROOF SHEATHING SHALL BE 5/8" PLYWOOD W/ 10d#6J2, OR 1/2" #4J2, NO BLOCKING REQUIRED
- INDICATES SHEAR WALL W/ NAILING PATTERN EXTENDING FOR LENGTH OF SOLID WALL.
- INDICATES SHEAR WALL W/ NAILING PATTERN & BLOCKING EXTENDING ABOVE & BELOW OPENINGS.
- SOLID WOOD BLOCKING, INSULATION, OR OTHER FIRESTOP MATERIAL SHALL BE PROVIDED BETWEEN STORIES, BETWEEN UPPER FLOOR AND ROOF SPACE, AND ANY OTHER PLACE THAT COULD AFFORD THE PASSAGE OF FLAME.

SHEET KEYNOTES

- STAIRS: 16 RISERS @ 1/4" EA. TOTAL RISE = 120" TREAD WITH = 10" 1/4" NOSING
- MECHANICAL CHASE, CONTINUOUS TO ROOF TRUSSES. PROVIDE 1-HOUR RATED GUB (1/4" TYPE X) TO ISOLATE ENTIRE ASSEMBLY.
- EXTENT OF ROOF ABOVE

All rights reserved. Use of these documents is restricted to the original project at the original site for which they were prepared. Any reproduction, publication, or reuse by any method is prohibited. Title to these documents remains with TEWINOT BUILDERS.

DWG FILE #: 028-A-104
 PERMIT SET: 12 MAY, 2004
 REVISIONS:
 DRAWN BY: HS
 CHECKED BY: GG
 PLOT DATE: Wednesday, May 12, 2004

TEWINOT BUILDERS
 design
 89 WEST 300 SOUTH
 VICTOR, IDAHO 83455
 208-755-0000

PFALTZ-LUCEY RESIDENCE
 515 WEST 525 SOUTH
 VICTOR, TETON COUNTY, IDAHO 83455

SHEET: 4 OF 24
A-104
 UPPER FLR PLAN